

- GENERAL NOTES - FLOOR PLAN**
- A SEE PROJECT SPECIFICATIONS FOR ADDITIONAL REQUIREMENTS
 - B DIMENSIONS TO DOORS AND WINDOWS ARE TO CENTER OF FRAMED OPENING UNLESS NOTED OTHERWISE
 - C PROVIDE SOUND INSULATION IN ALL WALLS AROUND BATHROOMS.
 - D CONTRACTOR TO FIELD VERIFY EXISTING CONDITIONS, ANY UNFORSEEN CIRCUMSTANCES TO BE BROUGHT TO THE ATTENTION OF THE OWNER/ARCHITECT.
 - E DIMENSIONS TO EXISTING CONSTRUCTION ARE TO WALL FINISH, DIMENSIONS TO NEW CONSTRUCTION ARE TO EDGE OF STUD.

- KEYED NOTES**
- 1 FINISH FACE TO ALIGN TO EXISTING
 - 2 DENTAL EQUIPMENT BY OTHERS. COORDINATE WITH DENTAL EQUIPMENT PROVIDER FOR ALL INSTALLATION REQUIREMENTS PRIOR TO CONSTRUCTION
 - 3 EXISTING STRUCTURAL ELEMENT TO REMAIN
 - 4 FIRE EXTINGUISHER
 - 5 FURNITURE, NIC
 - 6 WALL HUNG SINK, SEE PLUMBING PLANS, COORDINATE WITH OWNER FOR SINK SELECTION
 - 7 BUILT-IN CABINET, OWNER TO APPROVE SHOP DRAWINGS PRIOR TO FABRICATION
 - 8 FIXED SHELVING AS PER OWNER
 - 9 BUILT IN LOCKERS, COORDINATE WITH OWNER FOR REQUIREMENTS
 - 10 REFRIGERATOR, RUN WATER LINE
 - 11 INSTALL SLEEPERS AS REQUIRED TO BRING FINISH FLOOR EVEN TO ADJACENT FLOOR
 - 12 INSTALL HIGH/LOW DRINKING FOUNTAIN AS PER ANSI A117.1.

MAIN FLOOR PLAN
1/4" = 1'-0"

Added Vestibule Plan

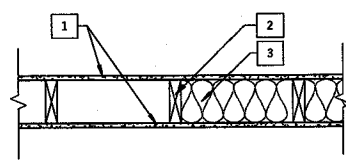

CONSTRUCTION:
1. GYPSUM BOARD: 5/8 IN.
2. WOOD STUDS: NOM 2X6 SPACED 16" O.C. UNO BY STRUCTURAL
3. SOUND BATT INSULATION: BATTS AND BLANKETS PLACED IN STUD CAVITY AT ALL BATHROOM LOCATIONS.

WALL TYPE 1 - INT WD - 2X6
1" = 1'-0"

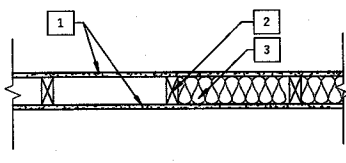

CONSTRUCTION:
1. GYPSUM BOARD: 5/8 IN.
2. WOOD STUDS: NOM 2X4 SPACED 16" O.C. UNO BY STRUCTURAL
3. SOUND BATT INSULATION: SOUND INSULATION PLACED IN STUD CAVITY AT ALL BATHROOM LOCATIONS.

WALL TYPE 2 - INT WD - 2X4
1" = 1'-0"

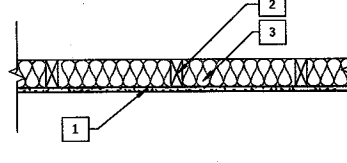

CONSTRUCTION:
1. GYPSUM BOARD: 5/8 IN.
2. WOOD STUDS: NOM 2X4 SPACED 16" O.C. UNO BY STRUCTURAL
3. SOUND BATT INSULATION: SOUND INSULATION PLACED IN STUD CAVITY AT ALL BATHROOM LOCATIONS.

WALL TYPE 3 - INT WD - 2X4 FURRED WALL
1" = 1'-0"



08/10/2022

BUILDING PLANS
A1.1

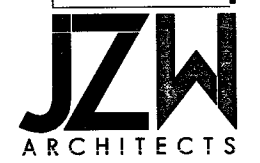

GENERAL NOTES - RCP

- A SEE PROJECT GENERAL NOTES FOR ADDITIONAL REQUIREMENTS.
- B CEILINGS TO BE CONSTRUCTED TO ALLOW FOR MAXIMUM HEADROOM
- C CONTRACTOR TO COORDINATE WITH OWNER FOR ANY SPECIALTY LIGHTING REQUIREMENTS. PROVIDE BACKING AS RECOMMENDED BY MANUFACTURER

KEYED NOTES

- 1 PATCH AND REPAIR CEILING AS NEEDED
- 2 EXISTING CEILING TO BE DEMOLISHED

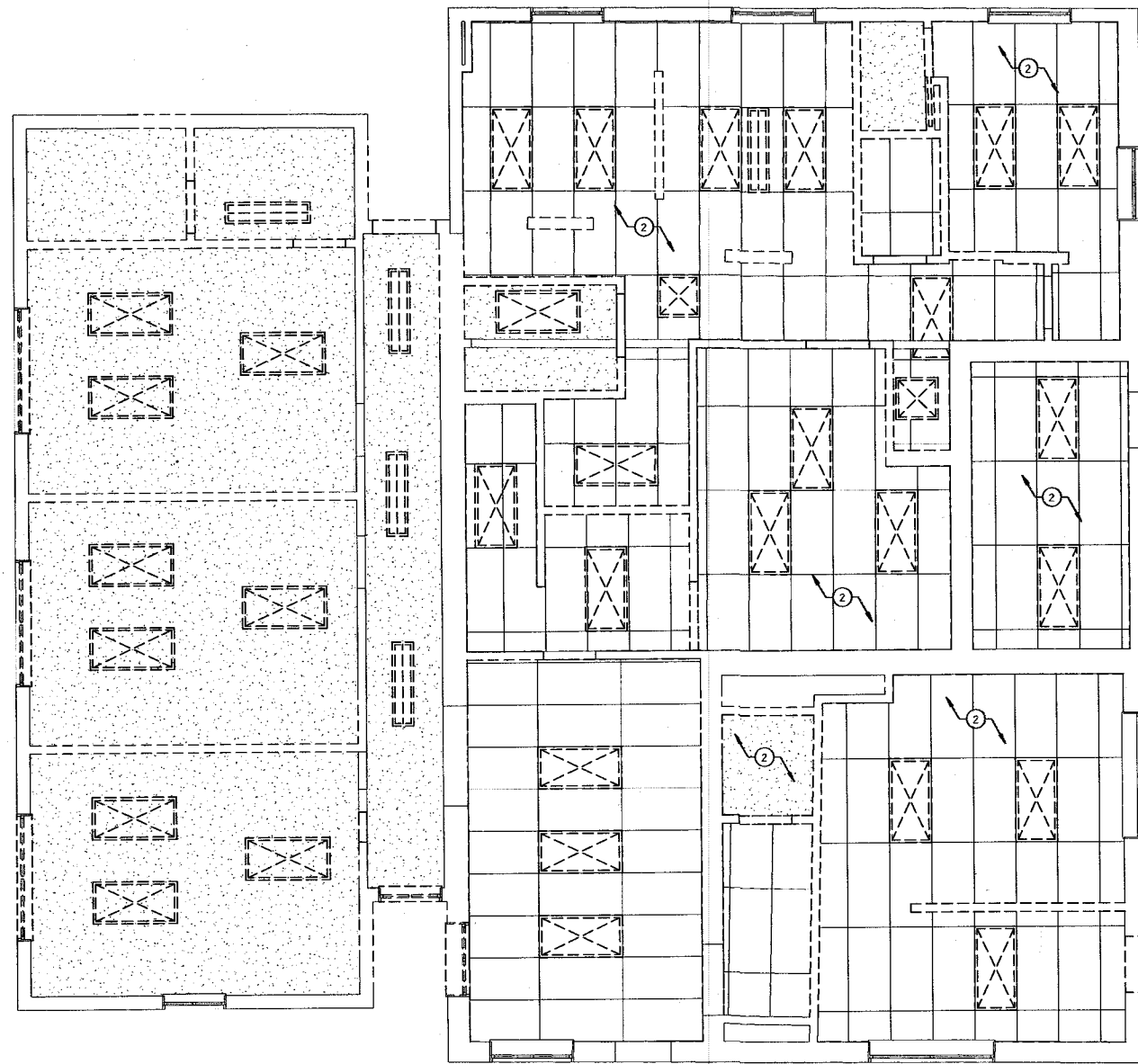

**DEMOLITION REFLECTED
CEILING PLAN**
1/4" = 1'-0"

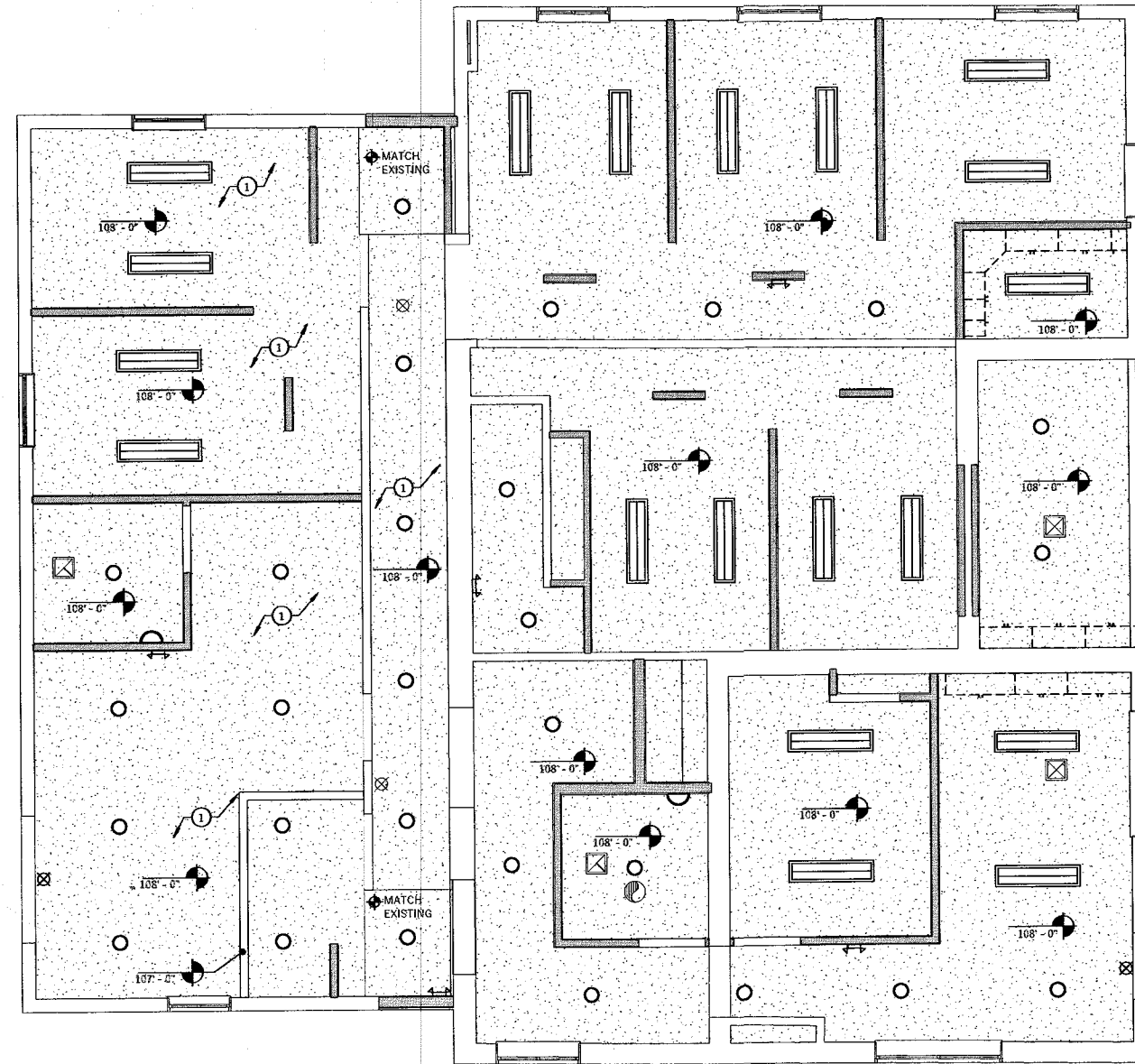

REFLECTED CEILING PLAN
1/4" = 1'-0"

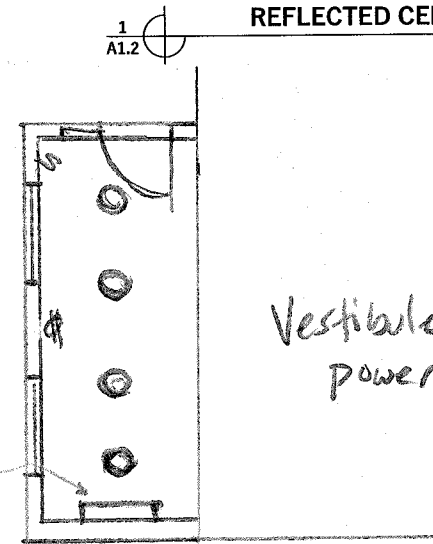

SYMBOL LEGEND

- SURFACE MOUNTED PUCK LIGHT. REFER TO ELECTRICAL DRAWINGS
- WALL SCONCE LIGHT FIXTURE. REFER TO ELECTRICAL DRAWINGS
- 2 X 4 DIRECT/INDIRECT FLUORESCENT LIGHT. REFER TO ELECTRICAL DRAWINGS
- VENTILATION FAN.
- GYP BD. CEILING. SUSPENDED ON METAL FRAMING SYSTEM BELOW RATED ASSEMBLY
- 1 X 4 DIRECT/INDIRECT FLUORESCENT LIGHT. REFER TO ELECTRICAL DRAWINGS



ISSUED: AUGUST 10, 2022 CURRENT REVISION: 84121
Copyright © 2022, JZW Architects. The reproduction of these drawings without the written consent of the architect is prohibited. The reproduction of these drawings without the written consent of the architect is prohibited. The reproduction of these drawings without the written consent of the architect is prohibited.

GENERAL NOTES - ROOF

- A SEE SPECIFICATIONS ON SHEET G1.1 FOR ADDITIONAL REQUIREMENTS.
- B CONTRACTOR TO VERIFY ALL EXISTING CONDITIONS. NOTIFY OWNER/ARCHITECT FOR ANY DISCREPANCIES

KEYED NOTES

- 1 NEW OVERBUILD STANDING SEAM ROOF, BEARING HEIGHT TO MATCH EXISTING. CONTRACTOR TO VERIFY METAL ROOFING SYSTEM IS APPROVED FOR DESIGNATED SLOPE

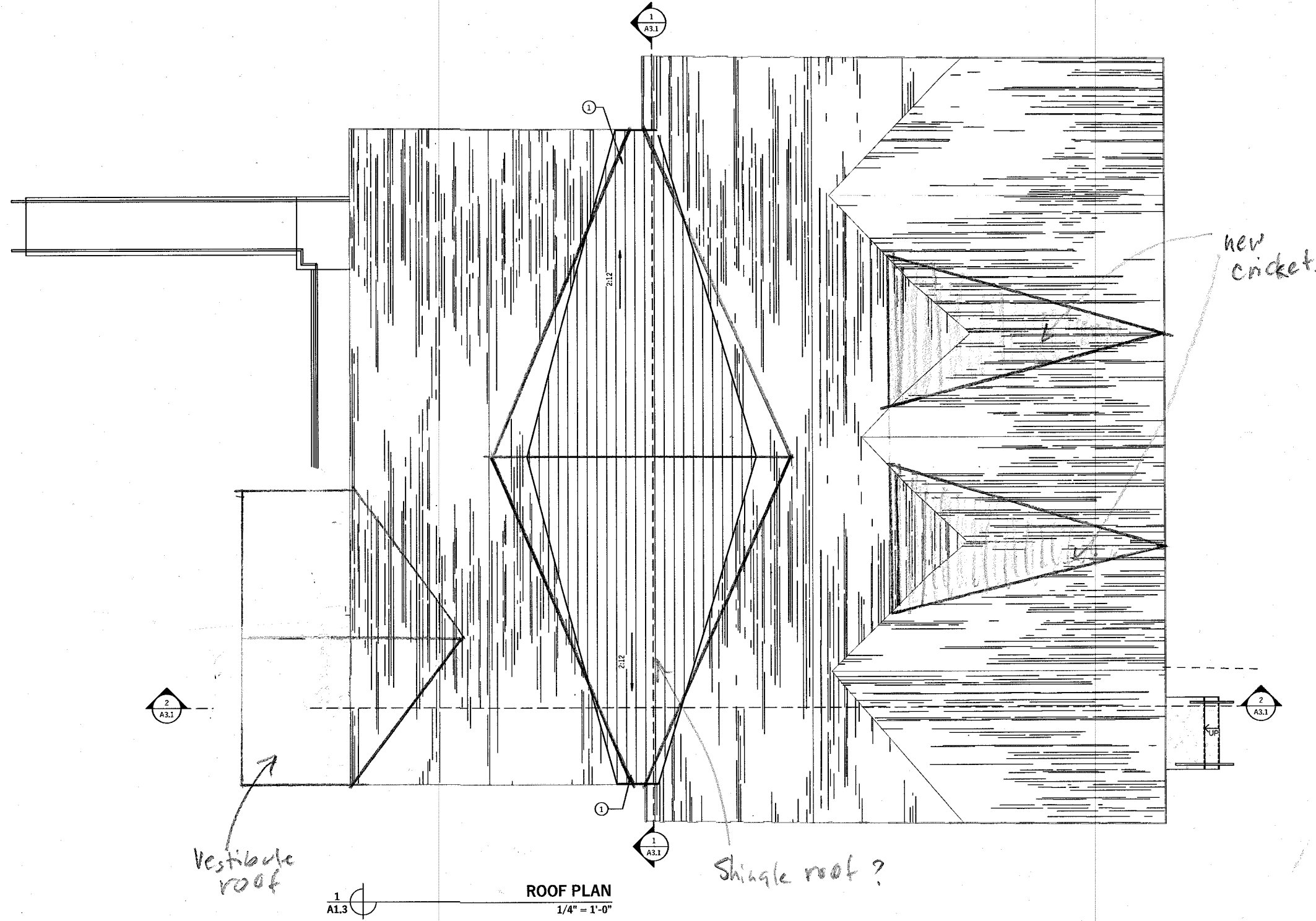

Vestibule roof

Shingle roof?

new crickets

1 A1.3 ROOF PLAN
1/4" = 1'-0"

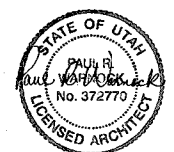

08/10/2022

ROOF PLAN
A1.3



GENERAL NOTES - ELEVATIONS

- A SEE PROJECT SPECIFICATIONS FOR ADDITIONAL REQUIREMENTS.
- B COORDINATE WINDOW HEIGHTS WITH WINDOW SCHEDULE.

KEYED NOTES

- 1 NEW EXTERIOR WALL, STUCCO FINISH TO MATCH EXISTING COLOR AND TEXTURE
- 2 NEW CONCRETE RAMP
- 3 NEW CONCRETE LANDING AND STEPS
- 4 METAL HANDRAIL

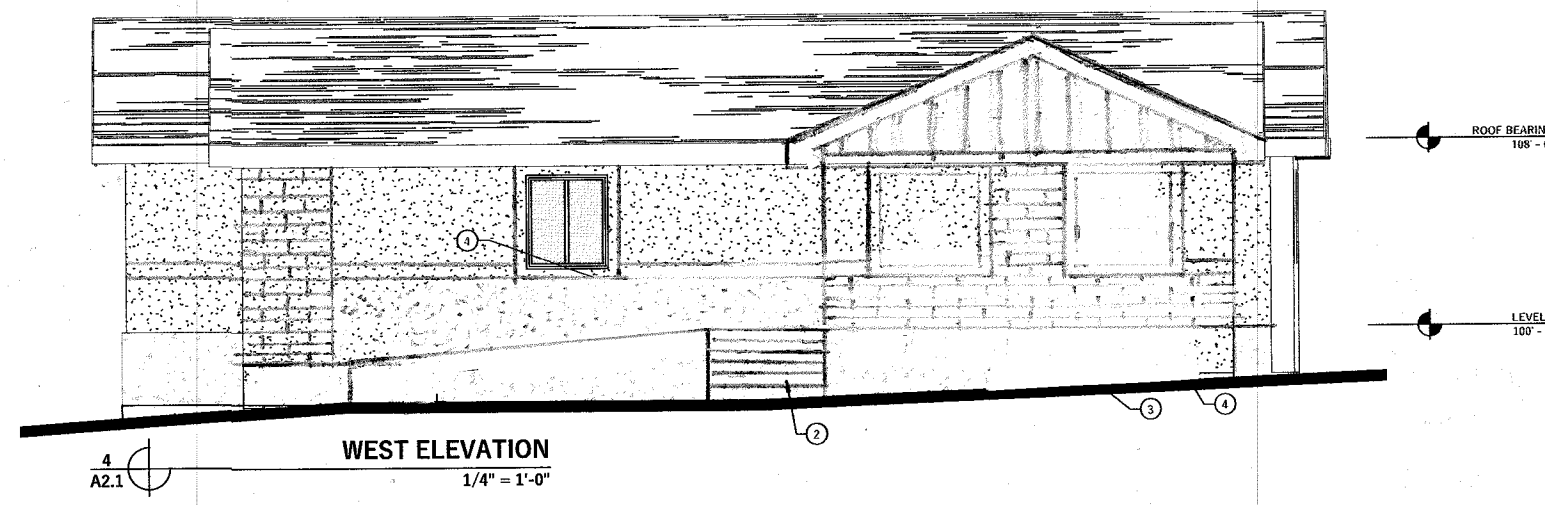
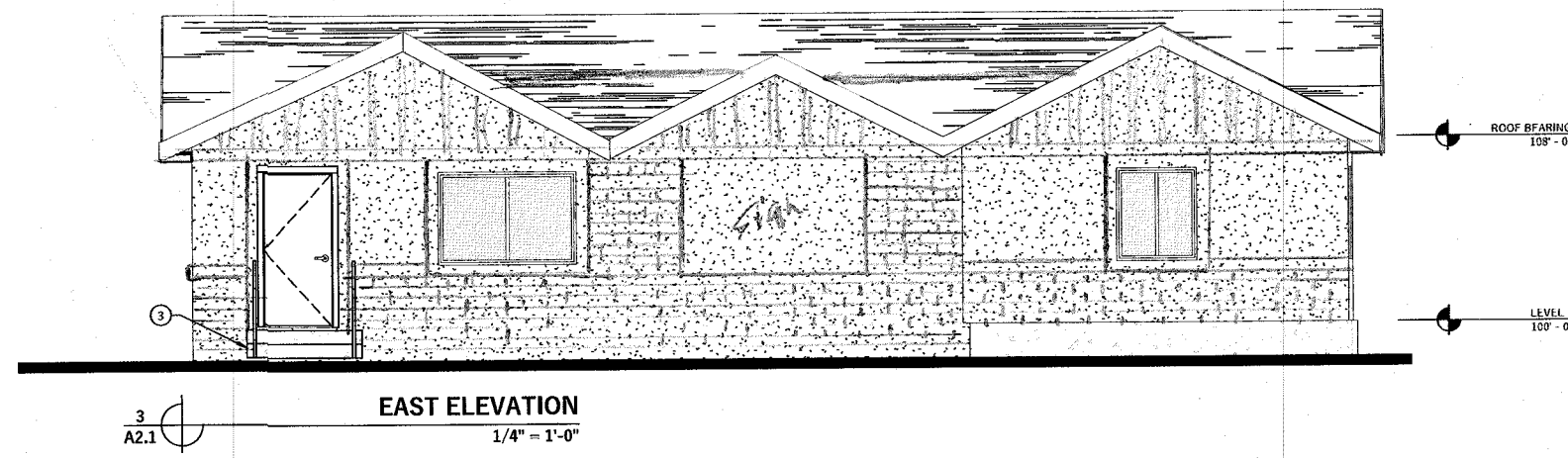
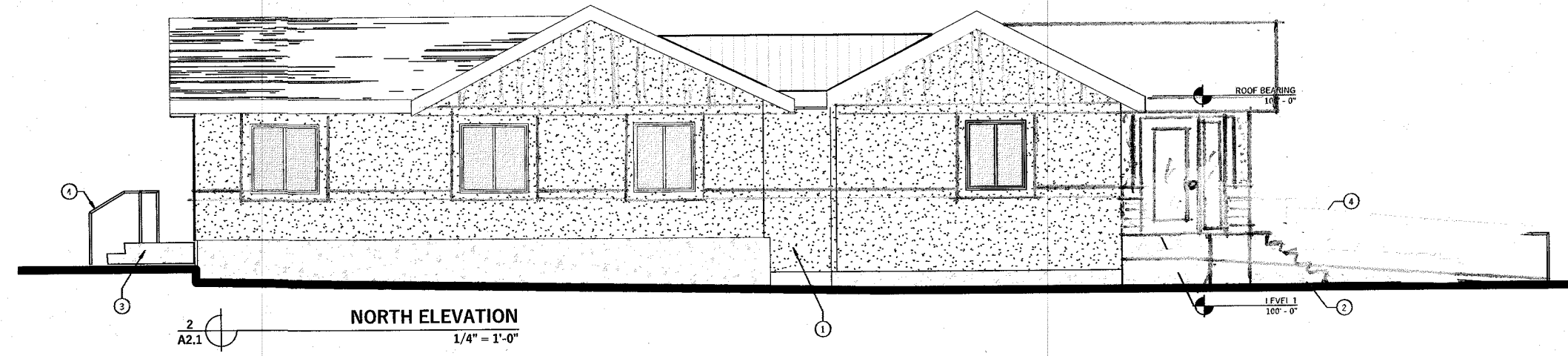
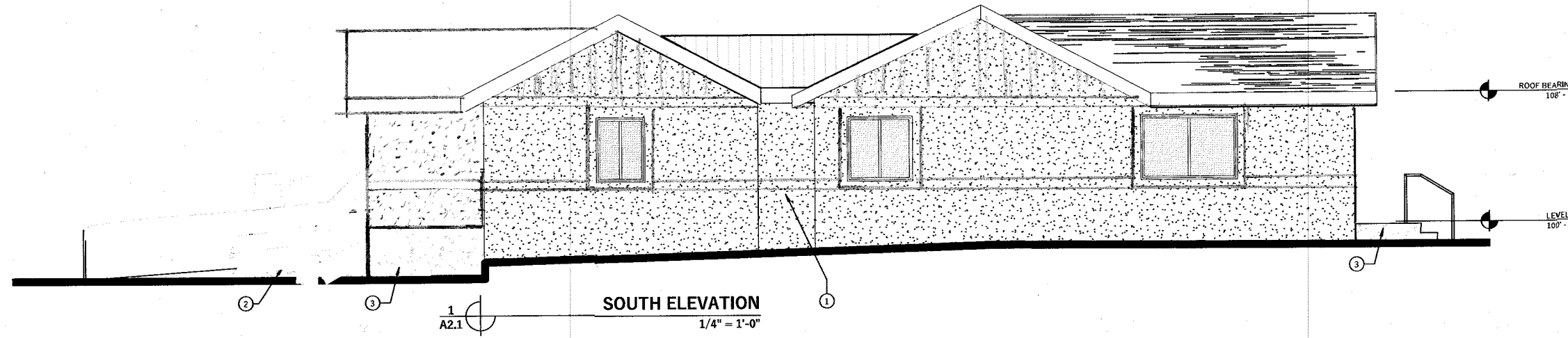

7110 SOUTH HIGHLAND DRIVE,
COTTONWOOD HEIGHTS UT
84121

JD HANSEN DENTAL REMODEL

22051



08/10/2022

BUILDING ELEVATIONS
A2.1



ISSUED: AUGUST 10, 2022 CURRENT REVISION: 84121
Copyright © 2022 JZWA, Inc. All rights reserved. This drawing is the property of JZWA, Inc. and is not to be reproduced, stored in a retrieval system, or transmitted in any form or by any means, electronic, mechanical, photocopying, recording, or by any information storage and retrieval system, without the prior written permission of JZWA, Inc.